US 76 WIDENING
FLORENCE COUNTY

STV Incorporated

Florence County

SCDOT

ONE CENT MAKES SENSE
FLORENCE COUNTY

EXHIBIT 1

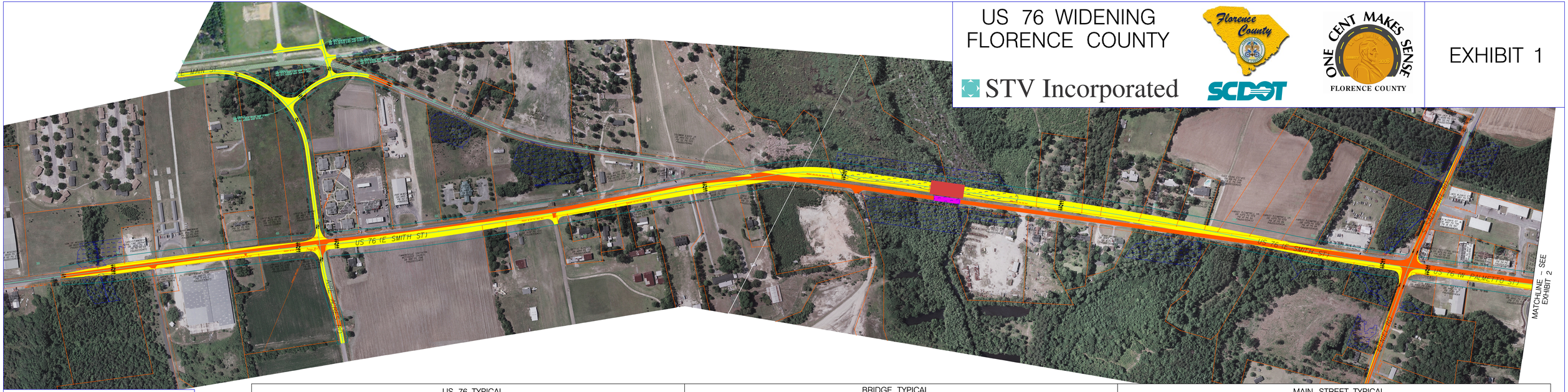

LEGEND

- PROPOSED ROADWAY
- PROPOSED BRIDGE
- PAVEMENT REMOVAL
- EXISTING ROADWAY
- EXISTING BRIDGE
- WETLANDS
- EXISTING R / W (PROPERTY LINE)
- PROPOSED R / W

US 76 TYPICAL

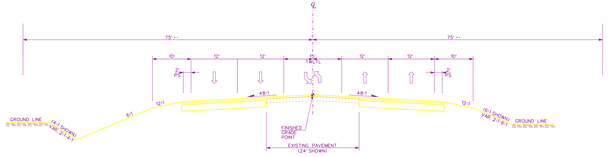

BRIDGE TYPICAL

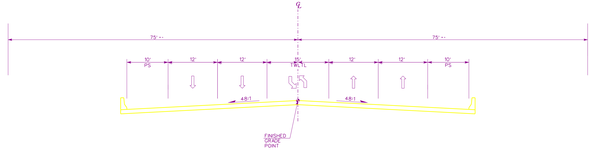
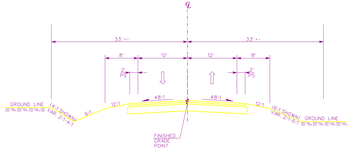
MAIN STREET TYPICAL