SCDOT

PUBLIC HEARING – FLORENCE COUNTY
TV ROAD /NORTH IRBY STREET ROAD WIDENING
FROM WILSON ROAD TO EAST BLANCHARD ROAD

PUBLIC HEARING – FLORENCE COUNTY
TV ROAD /NORTH IRBY STREET ROAD WIDENING
FROM WILSON ROAD TO EAST BLANCHARD ROAD

LEGEND

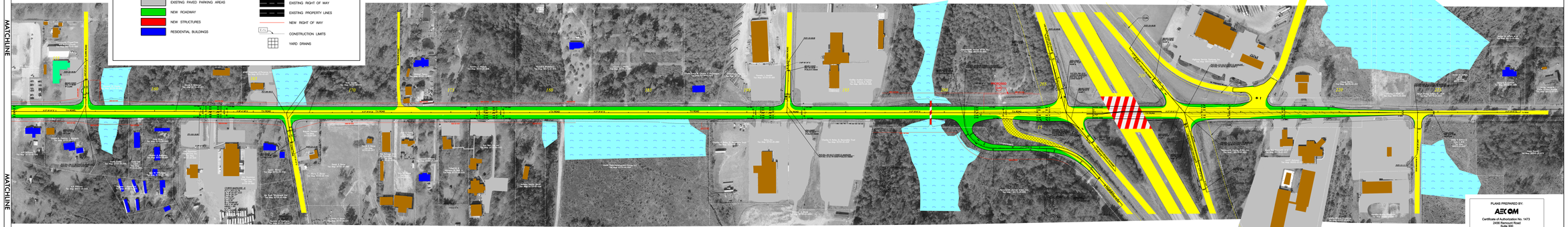
- EXISTING PAVED ROADWAY
- EXISTING PAVED ROADWAY TO BE REMOVED
- EXISTING STRUCTURES
- EXISTING PAVED PARKING AREAS
- NEW ROADWAY
- NEW STRUCTURES
- RESIDENTIAL BUILDINGS
- COMMERCIAL BUILDINGS
- CHURCHES
- WETLAND AREAS
- EXISTING RIGHT OF WAY
- EXISTING PROPERTY LINES
- NEW RIGHT OF WAY
- CONSTRUCTION LIMITS
- YARD DRAINS

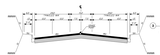
B

MATCHLINE

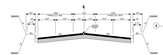
MATCHLINE

B





US 76/ TYPICAL SECTION (SH 71 SS)
STA. 151+00.00 TO STA. 161+71+/- (BEGIN MEDIUS)
STA. 153+47+/- (END MEDIUS) TO STA. 171+25.00



US 76/ TYPICAL SECTION (SH 71 SS)
STA. 151+00.00 TO STA. 161+71+/- (BEGIN MEDIUS)
STA. 153+47+/- (END MEDIUS) TO STA. 171+25.00

PLANS PREPARED BY:
AECOM
Certificate of Authorization No. 1473
2400 Remount Road
Suite 300
Charleston, SC 29406

SCALE: 1" = 50'
100 50 0 100 200

SCDOT

PUBLIC HEARING – FLORENCE COUNTY
TV ROAD /NORTH IRBY STREET ROAD WIDENING
FROM WILSON ROAD TO EAST BLANCHARD ROAD

SCDOT