

US 76 WIDENING
FLORENCE COUNTY

STV Incorporated

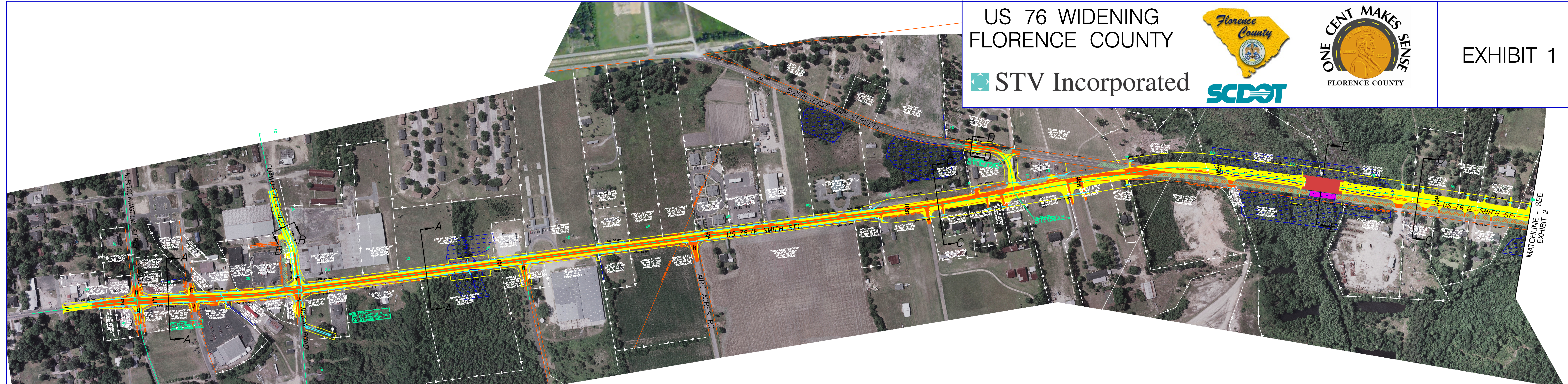

EXHIBIT 1



LEGEND

- PROPOSED ROADWAY
- PROPOSED BRIDGE
- EXISTING ROADWAY
- EXISTING BRIDGE
- PAVEMENT REMOVAL
- WETLANDS
- PROPOSED DRAINAGE
- PROPERTY LINE
- EXISTING R / W
- PROPOSED R / W

