

US 76 WIDENING  
FLORENCE COUNTY

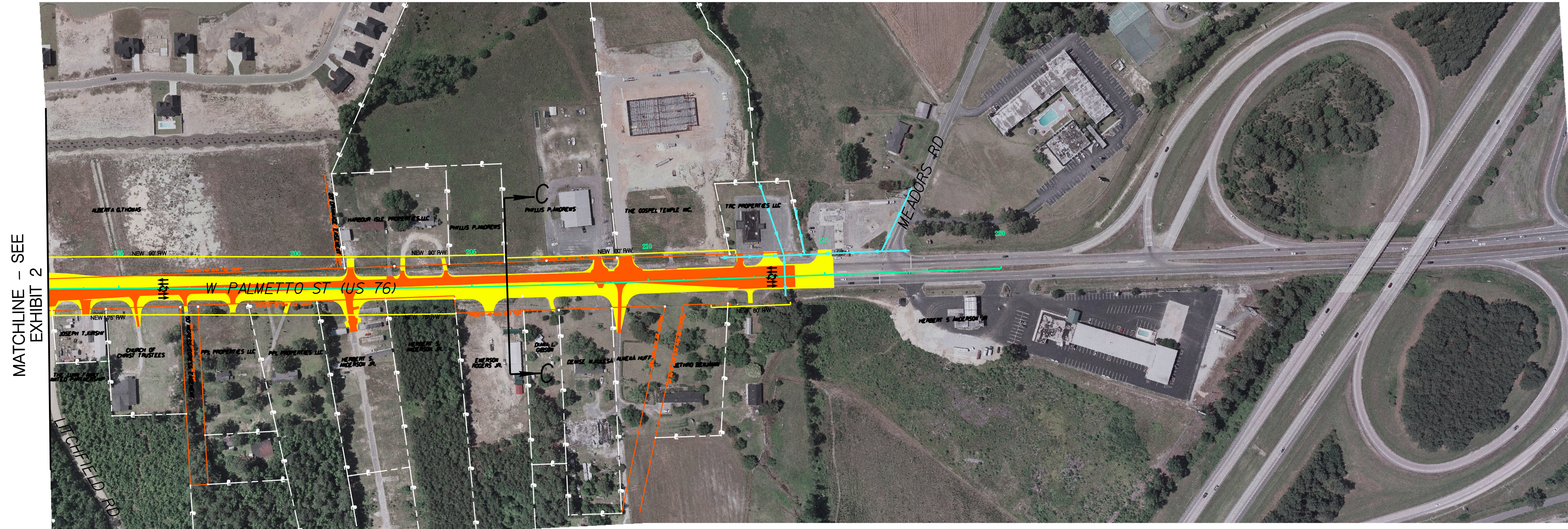

EXHIBIT 3



MATCHLINE - SEE EXHIBIT 2

**LEGEND**

- PROPOSED ROADWAY
- PROPOSED TWIN BRIDGES
- PROPOSED GUARDRAIL
- EXISTING ROADWAY
- EXISTING BRIDGE
- PAVEMENT REMOVAL
- WETLANDS
- PROPOSED DRAINAGE
- PROPERTY LINE
- EXISTING R / W
- PROPOSED R / W

